



SOOKMYUNG WOMEN'S UNIVERSITY  
summer.sookmyung.ac.kr



# I

| SEOUL, KOREA JULY 1~JULY 22, 2016 |

# SOOKMYUNG INTERNATIONAL SUMMER SCHOOL



Sookmyung International Summer School provides a thriving environment where students can have the cultural dynamic and global experience in the Nation's Capital City of Seoul, Korea! We offer cultural diversity and challenging courses. You will also be able to experience great lectures related to thematic studies and experience cultural programs of Korea. Don't miss out on this extraordinary opportunity to make an unforgettable experience in the Summer of 2016.

#706, Administration B/D, Cheongpa-ro 47-gil 100, Yongsan-gu, Seoul, 140-742, Korea

Tel +82-2-2077-7450 Fax +82-2-710-9285 Email [siss@sm.ac.kr](mailto:siss@sm.ac.kr) <http://summer.sookmyung.ac.kr>

Office of International Affairs | Center for International Affairs / Office of External Affairs | Sookmyung Women's University

## Qualification

Undergraduate / Graduate Students

## How to Apply

Application Deadline:  
April 30, 2016

### • Online application

<http://summer.sookmyung.ac.kr> ▶ Registration ▶ How to apply

## Cultural Excursions Schedule

- Welcome & Farewell Party
- Korean Modern Calligraphy
- Special Lecture: Korean Culture and Spirit
- Korean Food Cooking Class
- Experience Korean Paper Art
- Watch Nanta Performance
- Visit DMZ
- Street tour with Buddies



## Scholarship

- Per 10 Partner Univ. students: 1 student's program fee(\$400) waived
- Per 15 Partner Univ. students: Tuition fee 35% off
- Non-Partner Univ. students: Per 3 students, tuition fee 20% off
- SISS re-enroll participants: Tuition 50% off
- Non-Partner Korean Studies Students: Tuition 50% off
- Korean War Veteran descendants: Tuition 50% off
- For additional partner univ students' scholarship, please contact us

## Program Fee

Category	Description	Exchange	Visiting
Mandatory	Application Fee		\$100
	Tuition Fee	Waived	\$750 per course
	Program Fee		\$400
Optional	Housing		\$400
	Pick Up		\$50

\* Pick Up fee should be paid directly to student buddy upon arrival

## Required Documents

- Copy of printed Online application
- Course registration form
- Copy of passport
- Most recent copy of transcript
- Copy of Student I.D.
- Proof of Health Insurance
- 2 photos of passport photo size
- Program payment receipt

\* **Non-partner university students:** Recommendation letter from the Office of Int'l Affairs or Professor

## Payment needs to be made to:

- Name of Bank: Shinhan Bank (Sookmyung Women's University Branch)
  - Account No: 366-03-009311
  - Swift Code: SHBKKRSE
  - Name of Beneficiary: Sookmyung Women's University
  - Bank Address: 115 Chungpa-dong 3 Ka, Yongsan-ku, Seoul, Korea
- \* **Overseas Balancing charges should be covered by applicant**

## Course Offerings

Time	Course Title	Credits	Home University	Professor
09:00 – 12:00	Food: Trends & Creating New concepts	3	Fontys University of Applied Sciences	Danielle Naafs
	Language and Mind: Topics in Cognitive Psychology	3	University of Central Lancashire	Hae-Sung Jeon
	Music and Media Production Technology	3	Sookmyung Women's University	Hideki Isoda
	Professional and Leadership Communication	3	Bowling Green State University	Alberto Gonzalez
	Korean Language for Foreigners I (Beginner Level)	3	Sookmyung Women's University	Ji Young Park
13:00 – 16:00	Global Business Environment	3	University of South Australia	You-il Lee
	Introduction to Macroeconomics	3	University of Ottawa	Najib Khan
	Introduction to Culture and Tourism	3	Florida State University	TBA
	Korean Arts and Crafts	2	Sookmyung Women's University	Yoon Kyung Ahn Sun Heo Park
	New Problems Require New Solutions: Design, Technology, Engineering	3	Sookmyung Women's University	Todd Holoubeck

\* Course list and registration will officially start on March 1st (Tue), 2016. Course list, description and application form can be downloaded from [summer.sookmyung.ac.kr](http://summer.sookmyung.ac.kr)

GENTLE  
POWER  
TO  
CHANGE  
THE  
WORLD



## Voices from Participants



*It has become an unforgettable memory since I have had an opportunity to join in Summer Exchange Program as Sookmyung Women's University. The one-month-program provided a journey with full of cultural colours and tastes!!*

**-Tran Huyen**

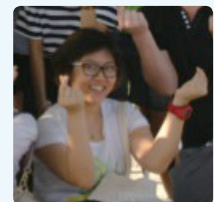



# II

| SEOUL, KOREA JULY 29 ~AUG 22, 2016 |

# SOOKMYUNG INTERNATIONAL SUMMER SCHOOL

Sookmyung Women's University introduces you to the wonders of Korea in Summer time. During Summer, Sookmyung International Summer School Session II (SISS II) offers various activities for you to be mesmerized in Korea. Not only are there classes for you to learn Korean Language, Korean Traditional Martial Arts and Taekwondo, but also exotic and memorable cultural excursions waiting to welcome all of you. We will have fun learning Korean culture, making Korean dishes and enjoying performance. Be a part of SISS II and grab a chance to be friends with the students all over the world and feel the beauty of Korea!

## Qualification

Undergraduate / Graduate Students

## How to Apply

Application Deadline:  
May 30, 2016

### • Online application

<http://summer.sookmyung.ac.kr> ▶ Registration ▶ How to apply

## Cultural Excursions Schedule

- Welcome & Farewell Party
- Korean Modern Calligraphy
- Special Lecture: Korean Culture and Spirit
- Korean Food Cooking Class
- Experience Korean Paper Art
- Watch Nanta Performance
- Visit DMZ
- Street tour with Buddies



## Scholarship

- Per 10 Partner Univ. students: 1 student's program fee (\$400) waived
- Per 15 Partner Univ. students: Tuition fee 35% off
- Non-Partner Univ. students: Per 3 students, tuition fee 20% off
- SISS re-enroll participants: Tuition 50% off
- Non-Partner Korean Studies Students: Tuition 50% off
- Korean War Veteran descendants: Tuition 50% off
- For additional partner univ students' scholarship, please contact us

## Program Fee

Category	Description	Exchange	Visiting
Mandatory	Application Fee		\$100
	Tuition Fee		Waived
	Program Fee		\$400
Optional	Housing		\$400
	Pick Up		\$50

\* Pick Up fee should be paid directly to student buddy upon arrival

## Required Documents

- Copy of printed Online application
- Course registration form
- Copy of passport
- Most recent copy of transcript
- Copy of Student I.D.
- Proof of Health Insurance
- 2 photos of passport photo size
- Program payment receipt

\* **Non-partner university students:** Recommendation letter from the Office of Int'l Affairs or Professor

## Payment needs to be made to:

- Name of Bank: Shinhan Bank (Sookmyung Women's University Branch)
  - Account No: 366-03-009311
  - Swift Code: SHBKKRSE
  - Name of Beneficiary: Sookmyung Women's University
  - Bank Address: 115 Chungpa-dong 3 Ka, Yongsan-ku, Seoul, Korea
- \* **Overseas Balancing charges should be covered by applicant**

## Course Offerings

Time	Course Title	Credits	Home University	Professor
09:00 – 12:00	Korean Language for Foreigners I (Beginner Level)	3	Sookmyung Women's University	TBA
	Korean Language for Foreigners III (Intermediate Level)			
	Korean Arts and Crafts	2	Sookmyung Women's University	Sun Heo Park Yoon gyung Ahn
13:00 – 16:00	Taekwondo and Korean Sports Culture	2	Sookmyung Women's University	Chun Hyung Lee

\* Course list and registration will officially start on March 1st (Tue), 2016. Course list, description and application form can be downloaded from [summer.sookmyung.ac.kr](http://summer.sookmyung.ac.kr)



## Voices from Participants



*The Sookmyung Summer School Program will undoubtedly be the highlight of my 5 years as a University student and it's been truly fantastic experiencing the unique, vibrant and dynamic culture and making so many friends along the way. I definitely hope to visit again in the future!*

**\_ Tony Zhang**

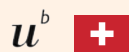
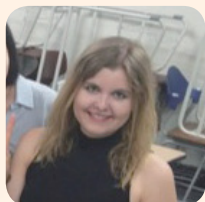

*I'm really grateful having been offered to participate the SISS! Many thanks to SISS got a greater understanding about Korean language and culture and made a lot of new friends. Hopefulle I can return one day to Sookmyung for an exchange year.*

**\_Vanessa Warncke**